



ANNUAL REPORT

2019



Witnessing domestic violence is traumatic for children. Using proven techniques, WINGS Children's Advocates help the children to heal from this trauma. Billy* was very emotionally traumatized when he arrived with his mother at the Safe House. With counseling, Billy* learned techniques to heal and cope with the trauma he experienced. Meditation helped him feel calm and improved his sleep. Yoga aided him in overcoming anxiety and increased his ability to focus. Art therapy exercises helped build his confidence and self-esteem. Billy* and his mother are now on the path to happiness and peace.



"The main reason I did not leave was my financial situation. I was/am scared of finding myself and my two children on the street. I have been trying to escape the horrors of living in an abusive environment once and for all. When I was most vulnerable, in desperate need, and feeling completely isolated, WINGS Hospital Program staff gave me my first feathers of hope. They have provided me with resources, one of them being pantry items, to keep me afloat. My children and I have benefited from the kindness of these good-hearted folks, which has given me a sense of relief in a chaotic environment of survival."



Emily*

WINGS Hospital Program client

A MESSAGE FROM THE CEO, BOARD CHAIR, AND BOARD PRESIDENT

To Those Who Support the WINGS Mission:

As the largest provider of domestic violence services, programs and housing in the State of Illinois, WINGS has become a go-to resource for individuals and families in need of a safe place to stay. Our services continue to keep pace with the growing needs of those we serve, particularly the children, ensuring that the cycle of domestic violence can be broken for generations to come.

We are grateful for our generous donors, without whom this important mission would not be possible. We are also incredibly fortunate to have such a devoted staff, who tackles this very challenging work every day. Finally, we are blessed with an amazing roster of compassionate individuals that serve on our Board of Directors, Leadership Councils, and as everyday volunteers, who recognize the vision of WINGS and support it through their passion for the mission.

As WINGS enters its 35th year, we are excited for what the future holds. Thank you for being a part of the WINGS legacy. You are helping to provide security, hope, and freedom each and every day.

Sincerely,



Rebecca Darr
CEO

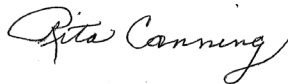

Rita Canning
Board Chair



Matthew Baumann
Board President



On any given night
WINGS houses over
**250 adults
and
children**



2

This year over
80,000 nights
of shelter
were provided

Lena started her journey at a WINGS Safe House and transitioned into WINGS Shared Housing. She came with no income, employment, or childcare. Within six months, she secured childcare for her two children, found a full-time job with benefits, and started building her savings. She is now in her own apartment through WINGS Transitional Housing.*

IMPACT

80,475

safe, peaceful
nights of
shelter for
adults and
their children

968 adults
empowered
to break
free from
domestic
violence

513
children
have broken
the cycle
of domestic
violence

\$26,710

in WINGS Resale
Store gift cards
provided clothes,
housewares and
furnishings for
families



14,366 hours
of children's
services provided
to develop life
skills and healthy
relationships

2,777 hours
of adult
counseling
services
helped build self-
esteem and heal
from trauma

1,009 medical
professionals
trained to identify
domestic violence
and provide
referrals

643 adults
and children
given access
to a support
system through
Community Based
Services

"The Safe House gives me a safe space to decompress after the trauma I've experienced. I was triggered (easily upset) early on, but now feel stronger and more confident."

– Client at Suburban Safe House

WINGS HOSTS INAUGURAL SPEAKERS LUNCHEON

WINGS had the honor to host 66th U.S. Secretary of State Condoleezza Rice; the second woman to have served in that capacity, and the first woman ever to serve as National Security Advisor, at our "Road to Freedom" luncheon on Friday, November 2, 2018 at the Four Seasons Hotel in Chicago. The luncheon featured a Q&A session with Secretary Rice and moderator Greg Brown, Chairman and CEO of Motorola Solutions, to discuss her book *Democracy: The Long Road to Freedom*.



Condoleezza Rice at the WINGS "Road to Freedom" Luncheon

The luncheon was made possible because of Greg and his wife, Anna, who graciously secured the participation of Condoleezza Rice. Also, we want to sincerely thank Karen Gray-Krehbiel and Trish Rooney for co-chairing the event and for bringing so many new friends of WINGS to the luncheon.

Each attendee received a copy of *Democracy: The Long Road to Freedom*. The luncheon raised over \$1 million through individual and corporate sponsorships and day of donations. This was by far one of our most successful events ever!!

"Condoleezza Rice was the perfect honoree for the WINGS "Road to Freedom" event. Her messages and stories of independence and overcoming obstacles were completely synergistic with the overall mission of WINGS."

- Greg Brown



Greg Brown and Condoleezza Rice

BOARD OF DIRECTORS

Rita Canning,
Chair

Matthew Baumann,
President

Elizabeth Tenner,
VP Philanthropy

Jennifer Kyung,
VP Strategy

Sandra Hirsh,
VP Board Development

Lisa Sodeika,
VP Advocacy

Ellaine Sambo-Reyther,
Secretary

Nate Solomon,
Treasurer

Jim Lennon,
Of Counsel

Terence Banich
Sunitha Chamarti
Renee Ford
Dr. Algean Garner
Ken Gorman
April Graves
Terri Greeno
Ann Grissom
Don Houchins
Debby Jackson
Jane Marcus
Phyllis Molenda
Leslie Ramirez
John Sciacotta
Bill Shannon
Darla Swango
Mary Toomey
Debra Vander Weit
Yolande Wilson-Stubbs

METRO HONORARY LEADERSHIP COUNCIL

Greg & Anna Brown
John & Rita Canning
Michael & Elizabeth Cole
Ellen Costello
Kent & Liz Dauten
Merri Dee
Dominic (*in memoriam*) & Carol DiFrisco
Craig & Janet Duchossois
Mayor Rahm Emanuel & Amy Rule
Michael & Jacqueline Ferro
Vince & Pat Foglia
Ron & Christina Gidwitz
Douglas & Ann Grissom
Francia Harrington
Michael Harrington & Anne Pramaggiore
David Herro & Jay Franke
Jack & Marty Higgins
John Krehbiel & Karen Z. Gray-Krehbiel
Connie Lindsey
Felicia Middlebrooks
Richard & Peggy Notebaert
James & Ellen O'Connor
Larry & Corky Richman
Glenn & Jackie Tilton
Msgr. Kenneth Velo
David & Marilyn Vitale
Paul & Corinne Wood

WINGS is supported by many of Chicago's most influential citizens and philanthropists.

SUBURBAN LEADERSHIP COUNCIL

Suzie Bassi, Former State Representative
 Matt Baumann
 Melvin Boldt
 Anna Brown
 Eileen Brown
 Melissa Canning
 Rita Canning - Chair
 Mayor Rodney Craig
 Fred Crespo, IL State Representative
 Jill Doerner
 Kim Duchossois
 Sondra Fletcher
 Vinnie Foglia
 Diane Hill
 Dick Hoffman
 Mayor Bill McLeod
 Margaret McSweeney
 Michelle Mussman, IL State Representative
 Ken Nelson
 Wendy Revak
 Nancy Robb
 Tom Rooney, Former State Senator
 John Ropski
 Michael Sicher
 Jerry Smoller
 Nina Stephenson
 Laurie Stone
 Marcy Traxler
 Karen Trzaska
 Mollie Waller
 Douglas Zwiener

METRO LEADERSHIP COUNCIL

Laura Ferris Anderson
 Darcy Bretz
 Christina Currie
 James P. Duff
 Edward Goesel
 Karen Z. Gray-Krehbiel
 Marty Higgins
 Margot Holland
 Fran Hurley, IL State Representative
 Marty Joyce
 Sheila King
 Sarah DeRuntz Macchia
 Sherri McElhaney
 Jennifer McGuffin
 Meghan McRae
 Chrissie Mena
 Amy O'Keeffe
 Cathy Osborn
 Matthew O'Shea, Alderman
 Doug Pattison
 The Honorable Paul Pavlus
 Jennifer Pope
 Allison Szafranski
 Kristin Tews
 Jackie Tilton
 Marilyn Vitale
 Kim White
 Jane Zaug

METRO ASSOCIATE COUNCIL*

Annette Buonavolanto
 Allison Cuca
 Katie De Runtz
 Arin Fife
 Cass Gunderson
 Ricky Gutierrez
 Carrie Harrington
 Michael Hennig
 Jamie Karoff
 Lauren Lang
 Sarah Macchia
 Dina Ninfo
 Michaela Schuks
 Tassie Sotiropoulos
 Betsy Gregg

*Metro Associate Council is comprised of young professionals 40 and under.

WINGS is able to provide a safe haven to vulnerable families fleeing domestic violence thanks to the many dedicated leaders who generously give their time, talent, and treasure to our mission. We are grateful for the hard work and commitment of our Board and Councils.

FINANCIALS

Consolidated Statement of Activities for the Year Ended June 30, 2019

	2019	2018*
Revenues (unrestricted)		
Contributions (cash and in-kind)	1,619,198	1,396,595
Special Events (net of direct costs)	2,106,162	1,259,308
Resale Income (net of direct expenses)	713,212	490,473
Government Contracts	2,058,671	2,146,587
Other	608,892	1,669,209
Total Revenue	\$ 7,106,135	\$ 6,962,172
Expenses		
Program		
Safe House	1,232,517	1,215,442
Safe House at WINGS Metro	1,882,921	1,509,264
Transitional Living	1,520,631	1,572,400
Community Based Services	310,756	290,572
Permanent Supportive Housing	277,398	278,455
Administrative	821,962	748,537
Development	826,762	751,267
Total Expenses	\$ 6,872,947	\$ 6,365,937
Surplus (deficit)	\$ 233,188	\$ 596,235

WINGS financial statements were audited by Plante & Moran, PLLC.

Consolidation includes WINGS Program, Inc. and WINGS Metro LLC entities

* 2018 was restated for Accounting Standards Update No. 2016-14

FY19 Consolidated Expense Allocation

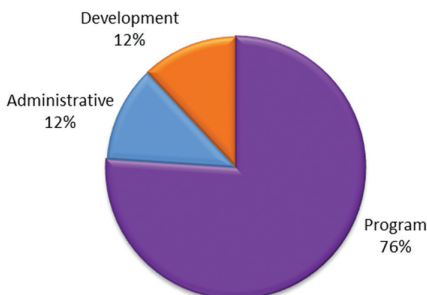

Consolidated Statement of Financial Position as of June 30, 2019

	2019	2018*
Assets		
Current Assets	1,971,613	2,014,660
Fixed Assets	13,184,929	13,351,002
Other Assets (endowment investments, new market tax credit loan)	7,705,868	7,588,949
Total Assets	\$ 22,862,410	\$ 22,954,611
Liabilities & Net Assets		
Liabilities		
Current Liabilities	861,450	1,097,989
Long-Term Liabilities	8,941,911	9,354,654
Total Liabilities	\$ 9,803,361	\$ 10,452,643
Net Assets		
Net Assets without Donor Restrictions		
Undesignated	7,940,683	7,707,481
Board Designated Reserve	121,468	121,468
Non-Controlling Interest	(11,735)	(11,721)
Net Assets with Donor Restrictions	5,008,633	4,684,740
Total Net Assets	\$ 13,059,049	\$ 12,501,968
Total Liabilities & Net Assets	\$ 22,862,410	\$ 22,954,611



FEATURED DONORS

Komatsu

In April 2015, Komatsu expanded its Corporate Social Responsibility strategy. Komatsu added WINGS as the third organization it supports because of WINGS strong reputation and dynamic programs, which serve a critical need in the community.

Komatsu set up donation centers on each floor of their corporate headquarters in Rolling Meadows, providing an opportunity for their employees to have an impact on the lives of those served by WINGS. Each month, employees are given a list of “most urgently needed” items for the WINGS Safe Homes. Komatsu has also participated in the WINGS holiday gift program, back-to-school shoe drive, and raised thousands of dollars to support WINGS programs and services.

“Komatsu's commitment to giving back is seen by adding our strength to organizations, in our community, like WINGS. When we come together to work on a common goal with compassion and empathy, we become a stronger, better organization; which is why Komatsu provides ways for employees to make a difference.” Suzanne Gilbertson-Ohashi, Komatsu Executive Communications Manager

Our Lady of the Brook

Our Lady of the Brook (OLB) is part of the “Silent No More” Domestic Violence Ministry of the Catholic Community of Northbrook (CCN). CCN has partnered with WINGS over the past six years, providing parishioners a way to reach out, in, and beyond their community.

Ginny Hartzer, a parishioner, says *“We are attempting to take domestic violence out of the shadows and shine a light on this vital problem.”*

Each October, CCN hosts a staff member from WINGS to talk about the issue of domestic violence and provide resources for anyone who might be in a position to offer help for someone in crisis. Over the past five years, WINGS has been the recipient of OLB's “Christmas Sharing” outreach ministry, receiving over \$11,000 and over 200 large boxes filled with supplies and gifts for WINGS clients.

DONORS

WINGS recognizes the following businesses, foundations, organizations and individuals who gave \$1,000 or more during fiscal year 2019

WINGS Legacy Society

**(\$1,000,000 or more
in lifetime giving)**

John & Mary Jo Boler
John & Rita Canning
Vince & Pat Foglia
Diane Hill
Ed & Jean McCabe

INDIVIDUALS

\$100,000 and Above

Greg & Anna Brown
John & Rita Canning

\$50,000 - \$99,999

Craig & Janet Duchossois
Michael & Jacqueline Ferro
Ann & Douglas Grissom
Peter & Alicia Pond

\$25,000 - \$49,999

David Herro & Jay Franke
Michael & Lindy Keiser
Robert & Emily King
Richard & Peggy Notebaert
Jeannine & Andrew Parry
Bradley Singer
Glenn & Jacqueline Tilton

\$15,500 - \$24,999

Vahe & Hasmik Dombalagian
Kimberly Duchossois
Brent & Catherine Gledhill
Mellody & George Lucas
Hobson
Jack & Dorothy Jiganti
Tom & Kathy Lanctot
James & Ellen O'Connor
Stephen & Susan Scherr
William Strong

\$10,000 - \$14,499

Don & Peg Barry
Ellen Brown
Renee & Michael Ford
Marie & Richard Kemper
Matthew & Meghan Norton
Anne & Michael Pramaggiore
Trisha Rooney
John & Jeanne Rowe
E. Scott & Nancy Santi
Barbara Speer

\$5,000 - \$9,999

Bonnie Albrecht
Mary Jo Boler
Richard & Kathleen Campbell
Melissa & Mike Canning
Rosemary Collier
Rahm Emanuel
Joe Ferraro
Kristine & Michael Ford
Gina Hardy
William Hartmann
Diane Hill
Sandra & Thomas Hirsh
Charles & Caroline Huebner
Debby & Bill Jackson
Wesley & Lynn Little
Barbara Meyer
Jason & Maria Shideler
Michael & Sarah Sicher
Martin & Catherine Slark

\$2,500 - \$4,999

Sue Baader
Roger & Suzie Bassi
Matt & Dawn Baumann
John Bruno
Michael & Michelle Coffield
Homer & Lisa Coffman
Rebecca & Joe Darr
Gerald & Denise Fitzgerald
Terri & Thomas Greeno
Georgia Grummon
Robert and Debbie Herst
Richard Hoffman
David Kahan
John & Karen Gray Krehbiel
Daniel Kuesis
James & Martie Lennon
Richard & Martha Melman
Sadaria & Pat Morgan
Raymond & Linda Nicholas Jr
Patricia Scotellaro
Lisa & Thomas Sodeika
Nathan & Natalie Solomon
Darla Swango
Karen Trzaska
Debra Vander Weit
David & Gloria Wicklund

DONORS

INDIVIDUALS

\$1,000 - \$2,499

Mark Antonacci
Cathy Aubin
Terence & Katherine Banich
Prudence & Frank Beidler
Alfons & Tina Boshenz
Shawna & Marc Brauer
Marcia & Terry Brostoff
Michelle Cameron
Nathanael & Terri Carmichael
Evelyn Chen
Karen & Douglas Darch
Oscar David
Greg Dowell
Ann Drake
Scott Ferris
Dr.Elizabeth Fifield
Tim Fitzgerald
Gene Flynn
Mark & Sharon Gilbert
Susie Glikin
April & Peter Graves
Lawrence & Lynelle Gsell
Joshua & Virginia Hale
Jeff & Nancy Harris
Noreen Heron
Richard Hoffman
George & Mary Ann Jeczalik
Susan Kandefer
Daniel & Jennifer Kelly
Rosalyn Kemp
Jim Kirby
Marcia & Robert Kozelka
Congressman Raja & Priya
Krishnamoorthi
Sharon Kulak
Jennifer & Johnny Kyung
Steve & Pamela Look
Beth & Anthony Lupo
Kevin May
John & Judith McCarter
Margaret & David McSweeney
Joan & Charles Moore
Ashley Netzky
Bonnie O'Brien
Richard & Donna Ostrowski
Barbara & Bruce Otte
John Pagano
Kenneth & Carla Parch
Doug & Ginger Pattison
Richard & Roxelyn Pepper
Charles Peterson

Jeffrey & Katie Podjasek
Charles & Erika Priestler
Tommy & Christine Quinn
Sandra Rihani
Mark & Barbara Roche
Michael & Deborah Rohrwasser
Andrew & Betsy Rosenfield
David & Robin Rutkowski
Willam & Joanne Singer
Charles Snellgrove
Yevgeniya Sorokin
Jerome & Wilma Spellman
Nina & Robert Stephenson
Virginia Sutton
George Sylvia
Elizabeth & Brian Tenner
Richard Thomas
Michael & Patricia Thorsen
Joseph Trpik
Tracy Van Hoy
Mollie Waller
Dan & Patty Walsh
Greg & Carla Wittstock
Rivian Wolf
Peter Wolodczko
Farhan Yasin
Chilakamarri & Akhila Yeshwant

\$10,000 - \$19,999

Abbott Laboratories
Adams Street Partners, LLC
Adtalem Global Education
Amita Health
Bayer Family Foundation
Bowman C. Lingle Trust
CBRE
Citi Retail Services
CREN - Chicago A Real Estate
Network
CXOsync LLC
Deloitte Services LP
Ernst & Young
Fred J.Brunner Foundation
Helen Brach Foundation
Kirkland & Ellis LLP
Light Drawn Studios Inc.
Mary Lou Downs Foundation
McCabe Family Foundation
McMaster-Carr
Northfield Community Church
Northwestern Memorial
Foundation
Northwestern Memorial Hospital
Sanmina Corporation
Sommer Brothers Charitable Fund
Sysco Chicago Inc.
TAN (Take Action Now)
The Angelson Family Foundation
The TJX Foundation, Inc.
Uline
Zebra Technologies
Zeman Family Foundation

ORGANIZATIONS*

\$100,000 and Above

Allstate Foundation
Crown Family Philanthropies
Foglia Family Foundation
The Rhoades Foundation

\$50,000 - \$99,999

Bank of America Charitable
Foundation
Blue Spruce Investments, LP
Chicago Bears Football Club Inc.

\$20,000 - \$49,999

A. Montgomery Ward Foundation
Adtalem Global Education
Foundation
BMO Harris Bank
CIBC Bank USA
Exelon Corporation
Motorola Solutions
Salesforce
St. Anne Church
Thierer Family Foundation
W.P. & H.B. White Foundation

\$5,000 - \$9,999

All Community Events
Aon Foundation
Arlington Countryside Church
Arlington Pipe & Cigar Shop
Barrington Area Community
Foundation
Barrington Bank & Trust
Barrington Junior Women's Club
CDW Corporation
Chicago Bulls Charities
Dexter Magnetic Technologies
Dominican Sisters of Springfield
Edelman
Emerson Industrial Automation/
Appleton Group
George M.Eisenberg Foundation
for Charities
ITW, Illinois Tool Works
JP Morgan Chase Bank, N.A.

*Organizations: Foundations, Corporations and Businesses, Civic and Religious Organizations

DONORS

ORGANIZATIONS

King Family Foundation
KPMG
Lois Simon Charitable Foundation
McGraw Foundation
Northwest Community Healthcare
Our Saviour's Evangelical Lutheran Church
Sheila King Marketing + Public Relations
The Malkin Family
The Owens Foundation
Village Treasure House
Waud Capital Partners
William J. Gasser Family Foundation

\$1,000 - \$4,999

AbbVie Employee Engagement Fund
American Express Foundation
Arthur J. Gallagher
Automatic Mechanical Services, Inc
Baird & Warner Good Will Network of Chicago
Biaggi's Ristorante Italiano
Binny's - Gold Standard Enterprises, Inc.
Camcraft
Chevron Matching Employee Funds
CRCA Chicagoland Women in Roofing
Diamond Communication Solutions
Exelon
First Midwest Bank
Fremd High School
Fresenius Kabi USA
Frieda Incorporated
Google Matching Gifts Program
Guarantee Trust Life
Harper College
Holy Family Parish Catholic Community
Jocarno Chicago Community Foundation Fund
Kendra Scott, LLC
Law Office of Robert L. Herst
Lendr Online LLC
Links Technology Solutions, Inc.
Lord of Life Lutheran Church
Mary and Daniel Dolan Family Foundation
Mazzolin Family Foundation
Mikulsky Hope Matters Foundation
Molly Maid of NW Chicago and the NW Suburbs
Morris Weiser Family Foundation
Ms. Molly Foundation
Neal & McDevitt, LLC
Northbrook Woman's Club
Northwest Covenant Church
Our Lady of Ransom Church
Our Lady of the Brook Parish/St. Norbert
Ozinga Ready Mix Concrete

Pajean Children's Foundation, C/O The Northern Trust Company
Panasonic Factory Solutions Company of America
Park Ridge Community Fund
Park Ridge Lions Club
Presbyterian Women of the Park Ridge Presbyterian Church
Raila & Associates, PC
Robert R. McCormick Foundation
Rose F. & Alice M. Koffend Foundation
Rotary Club of Palatine
Rotary Club of Rolling Meadows
RTC
St. Mark Lutheran Church
Streamwood Woman's Club
Sts. Peter & Paul Greek Orthodox Church
Sunset Ridge Country Club
The Albertsons Companies Foundation (Jewel Osco Foundation)
The Center - ECDEC
The Driskill Foundation
The Turano Foundation
The W-T Group, LLC
United Way
Wagner Foundation
Walter and Caroline Sueske Charitable Trust
Winston & Strawn Foundation
Witron Integrated Logistics, Inc.
Women's Club of Inverness
Xerox-Community Involvement Program
Zurich North America



FEATURED VOLUNTEER

Craig Powers

Craig Powers began volunteering at WINGS when his son's Cub Scout group wrapped Christmas presents for clients 20 years ago! Since then, Craig has helped at fundraising events and the resale stores, planted gardens at WINGS' homes, served on the volunteer maintenance team, sorted and inventoried in-kind program donations, and for many years, taken a week of his personal vacation to help at the Holiday Site each December.

Craig reflects, "Usually one day each year at the Holiday Site, when I am carrying presents to a mom's car, she starts to cry and says that without the help of WINGS, her children would not have any Christmas presents. After I load her gifts into the car, she gives me a hug. That makes everything we do for them worthwhile...for that is the true meaning of Christmas - to give of oneself."

"The families that are in the WINGS program have been through a very rough time. If I can help them regain their sense of well-being in any way, then I am fulfilled within my heart for I have not experienced that in my life."

Craig Powers

To learn more about volunteer opportunities, please visit us at: wingsprogram.com/volunteer

FEATURED IN-KIND DONOR



Natalie Ruzicka

Natalie Ruzicka was introduced to WINGS a few years ago through a coworker who was collecting in-kind donations for WINGS. An avid “couponer”, she donated various household and beauty supplies, and has become a regular donor ever since.

Natalie donates health and beauty products, cleaning supplies, laundry supplies and items on the [WINGS Critical Needs List](#). She has also involved her children, having them drop off the donations with her and creating a family donation box that they all can add gently-used clothing, toys, books, and household items to. She says, “I want them to understand they can make a positive change in the world – no matter how big or small.”

“It’s a privilege to be able to improve the lives of others, and “couponing” has allowed me to do that. I am able to save money on everyday household and beauty essentials and pass them along to those in need; the courageous individuals and families that are taking the next steps in their journey towards safety and independence.”

“Supporting individuals and families affected by domestic violence is a cause that speaks to my heart. I love everything WINGS stands for! There is a way out. No one is alone.”

Natalie Ruzicka

RESALE STORES

With over \$2,000,000 in sales during Fiscal Year 2019, the WINGS Resale stores in Schaumburg, Niles, and Arlington Heights continue to benefit WINGS clients and programs. The stores feature a beautiful array of clothing, housewares, accessories, and furniture.

Throughout the year, WINGS Resale stores received media coverage on local television and radio stations. A spot on WBBM radio which featured WINGS in their "Making A Difference" segment was followed by a running spot on WLS Radio. In addition, several television stations; ABC, FOX, and The Jam - WCIU, all showcased the incredible selection of fashionable items available in each store.

WINGS is committed to provide customers with exceptional customer service and to drive increased customer engagement and market share. The success of each store is a result of hard work by WINGS staff, dedicated volunteers, and generous individual, business, organization, and faith community donors.

Arlington Heights Resale Store

1302 N. Rand Rd.

847-963-0861

Niles Resale Store

8349 W. Golf Rd.

847-965-1454

Schaumburg Resale Store

300 W. Golf Rd.

847-884-7411

Logistics Center

1265 Oakton St.,
Elk Grove Village, IL

847-519-7820 x350

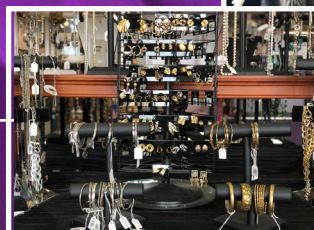

WAYS TO Help WINGS



ATTEND OUR EVENTS

Learn more about what WINGS is doing and help advance our work through sponsorship, ticket purchases, and auction/raffle donations.



DONATE TO WINGS RESALE STORES

Donate gently used clothing, housewares, accessories, and furniture to stock our resale stores which generate income for our programs and services, while providing for client needs. If you like to host parties, we've developed Things4WINGS just for you. It is a fun way to involve your friends and family in a donation drive.



BECOME A FINANCIAL SUPPORTER

WINGS welcomes financial donations to support the important work we do. This year, the WINGS Butterfly Club was launched for those who want to donate monthly.



VOLUNTEER

Volunteers play an important role in supporting our programs.



IN-KIND PROGRAM DONATIONS

In-kind donations such as cleaning and hygiene products meet the basic needs of our clients, while holiday gifts bring joy.

CONTACT WINGS

847-519-7820

WINGS@WINGSPROGRAM.COM

WWW.WINGSPROGRAM.COM

\$1,778,232

The value of volunteer hours that allowed resources to go toward programs instead of overhead

66,130

Volunteer hours support the daily operations of WINGS

3,771

Volunteers contributed a wide-range of skills and talents

1,835

Holiday gifts brought smiles and joy to clients and their children

165

Children confidently started the school year with new supply-filled backpacks and gym shoes

\$156,000

Worth of donated cleaning supplies, health and beauty products, and pantry items helped clients on their path to self-sufficiency

Volunteers and In-Kind Donors are critical in helping WINGS succeed in its mission. Without each one, we would not be able to provide the necessary programs and services for our clients.

On behalf of the WINGS Board and Staff, thank you!



"Thanks for always making us glow in joy with your thoughtful gifts. Our hearts keep thanking you. Your thoughtfulness is a gift we'll always treasure. Thank you, thank you, thank you! Happy Holidays and Merry Christmas!"

WINGS Graduate



Mission

The mission of WINGS Program, Inc. is to provide housing, integrated services, education and advocacy to end domestic violence.

Vision

WINGS Program, Inc. will help create a society in which every domestic violence survivor has a voice and the resources to break the cycle of domestic violence.

Leadership Team

Rebecca Darr,
Chief Executive Officer

Denise Urban,
Chief Financial Officer

Sylvia M. Zaldivar,
Chief Development Officer

David Kahan,
Chief Operating Officer

LaTonya Walker,
Senior Director of Program Services

WINGS Program, Inc.

P.O. Box 95615

Palatine, IL 60095

Phone: 847-519-7820

24-Hour Crisis Line: 847-221-5680

www.wingsprogram.com

