# Suggested giving vehicles to fund an outright gift



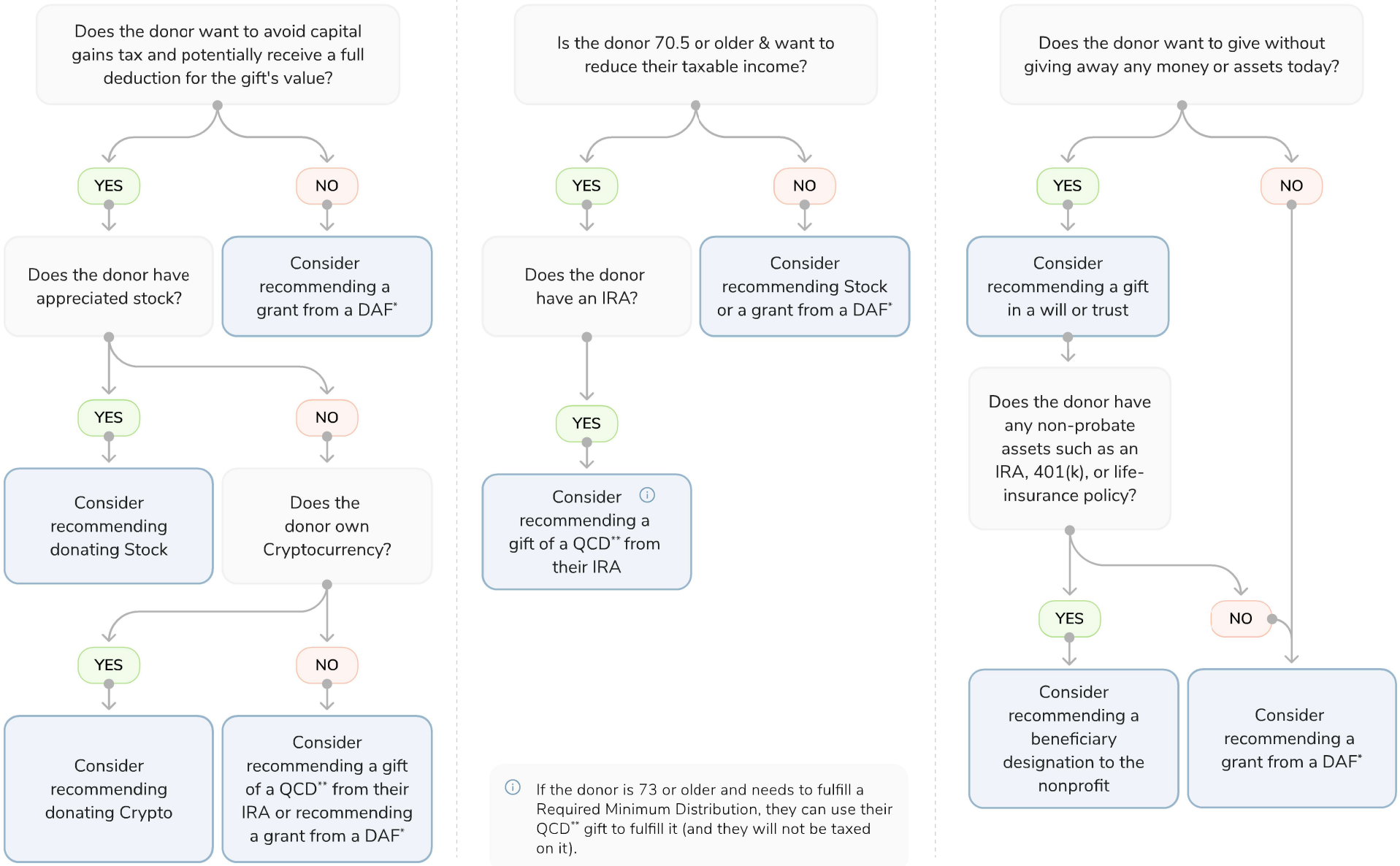


If the donor is 73 or older and needs to fulfill a Required Minimum Distribution, they can use their QCD** gift to fulfill it (and they will not be taxed on it).

FREEWILL

* DAF: Donor-Advised Fund
** QCD: Qualified Charitable Distribution

While this flowchart is a useful tool for gaining a basic understanding of donation options, it is not a substitute for advice from a qualified practitioner that takes into account a donor's specific situation.